

PLAN SULLAGE TREATED RECYCLE WATER DETAILS

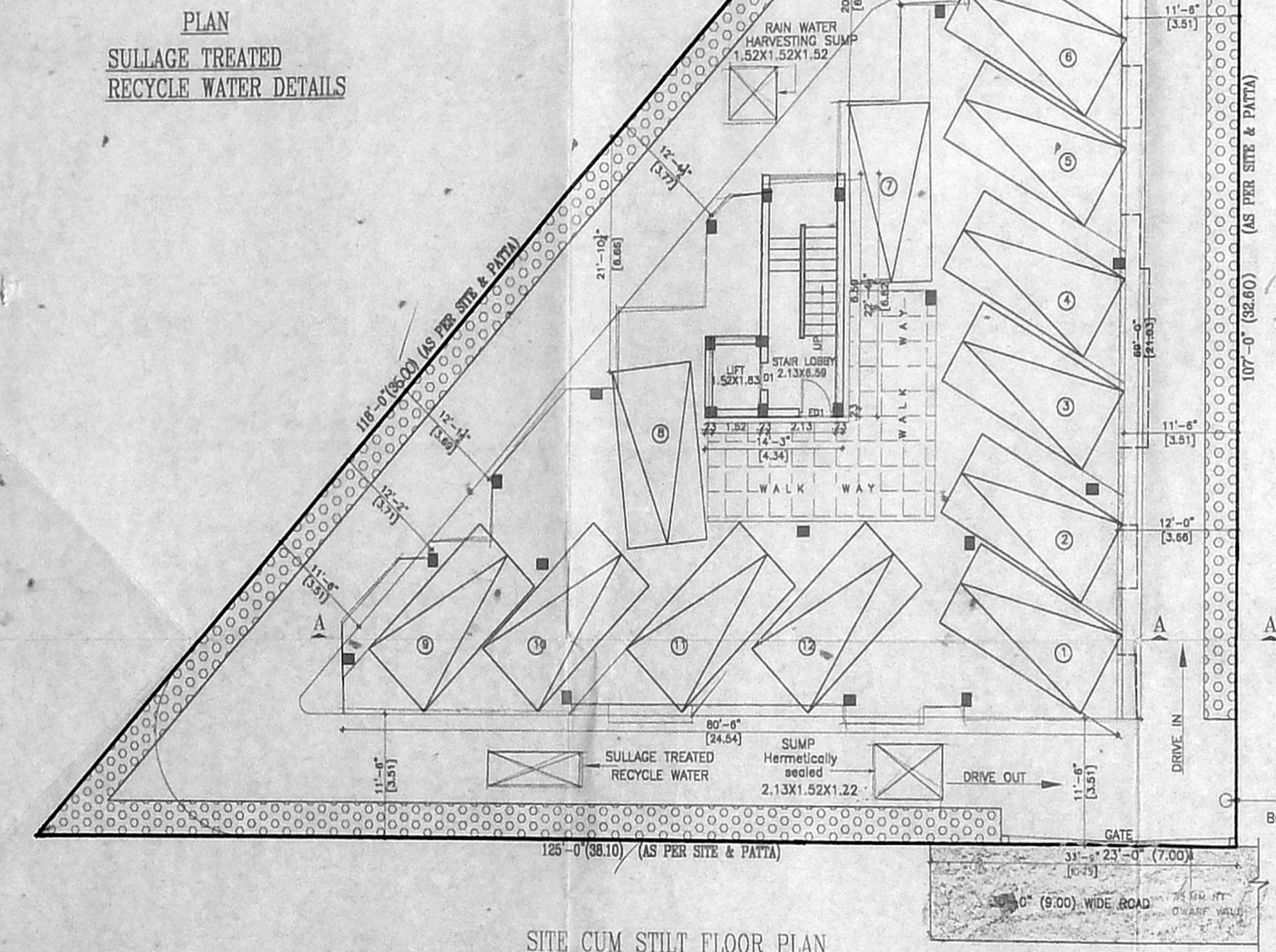

SITE CUM STILL FLOOR PLAN

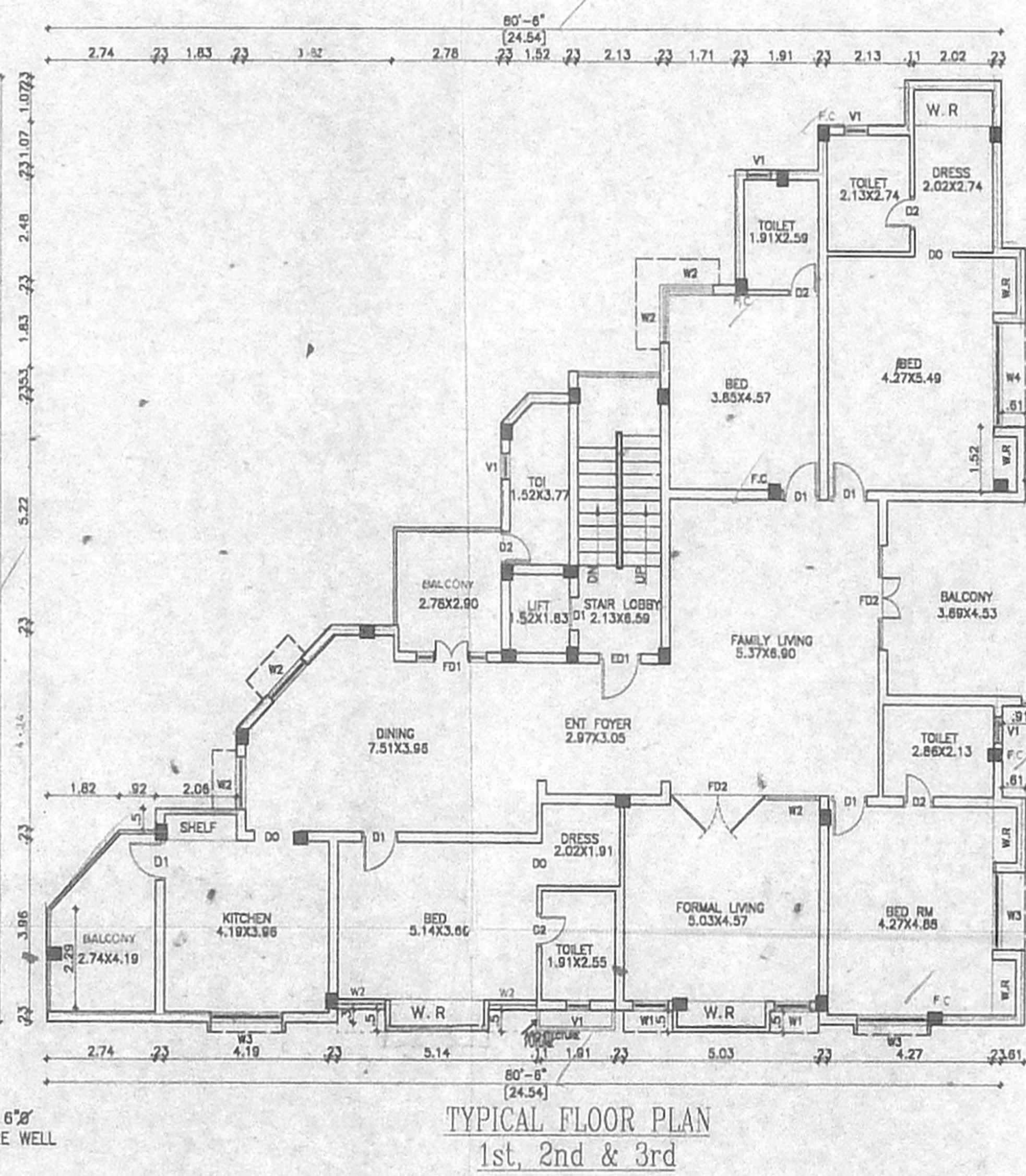

TYPICAL FLOOR PLAN 1st, 2nd & 3rd

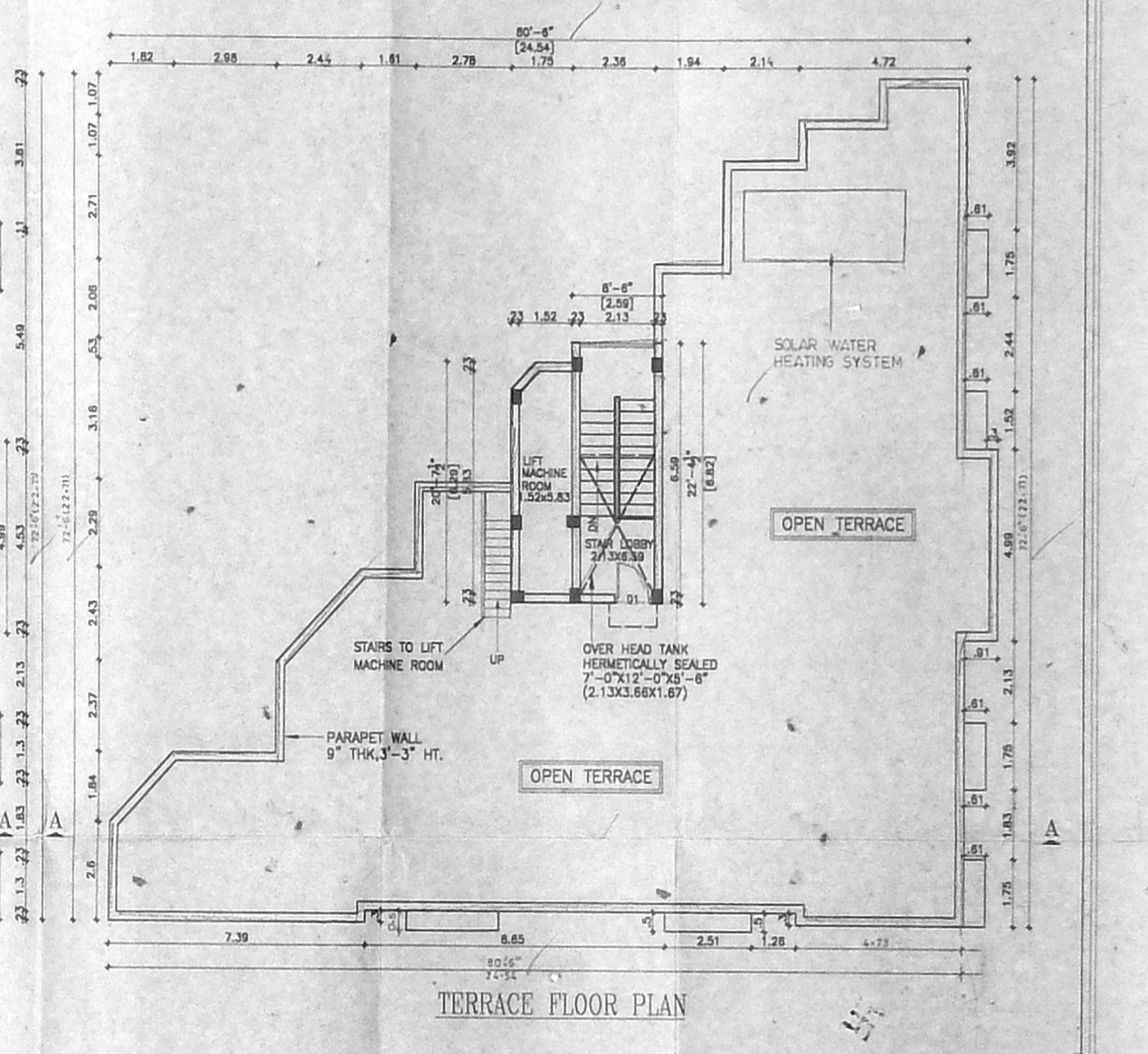

TERRACE FLOOR PLAN

SPECIFICATIONS	SCHEDULE OF JOINERY	AREA STATEMENT	
		SFT	SQM
1. R.C.C COLUMN FOOTING AND PILES IN FOUNDATION.	ED1 MAIN DOOR - 3'3" x 7'0" - 1.00x2.13	PLOT EXTENT	7,798.50 / 724.50
2. COLUMNS AND PILES ARE CONNECTED BY PLINTH BEAMS.	DO DOOR OPENING - 3'3" x 7'0" - 1.00x2.13		
3. MOSING FLOORING / SPARTAN FLOORING.	D1 DOOR - 3'0" x 7'0" - 0.91x2.13	STILT FLOOR AREA (NON F.S.I)	3,347.28 / 310.97
4. BRICK WORK IN BASEMENT AND SUPER STRUCTURE IN C.M 1:5.	D2 DOOR - 2'6" x 7'0" - 0.76x2.13	STILT FLOOR AREA	233.25 / 21.67
5. WALLS ARE PLASTERED BY CEMENT PLASTER.	W1 WINDOW - 3'0" x 4'6" - 0.91x1.37	FIRST FLOOR AREA	3,629.40 / 337.18
6. JOINERY WORK IN TEAK AND COUNTRY WOOD.	W2 WINDOW - 4'0" x 4'6" - 1.22x1.37	SECOND FLOOR AREA	3,629.40 / 337.18
7. UNTEL OVER OPENING.	W3 WINDOW - 6'0" x 4'6" - 1.83x1.37	THIRD FLOOR AREA	3,629.40 / 337.18
8. ROOF COVERED BY R.C.C SLAB.	W4 WINDOW - 8'0" x 4'6" - 2.44x1.37	TOTAL AREA	11,212.47 / 1033.21
9. ALL R.C.C WORK IN CEMENT CONCRETE 1:2:4.	V1 VENTILATOR - 2'0" x 2'0" - 0.61x0.61	PLOT COVERAGE	45.88%
10. WEATHERING COURSE LAID WITH PROPER SLOPE OVER R.C. SLAB.	FD1 FRENCH DOOR - 6'0" x 7'0" - 1.83x2.13	F.S.I	1.426TIMES
	FD2 FRENCH DOOR - 8'0" x 7'0" - 2.44x2.13		

PLAN SHOWING THE PROPOSED RESIDENTIAL BUILDING AT N.NO:10,O.NO:6,GEORGE AVENUE, TEYNAMPET, CHENNAI-600 018. R.S.NO:1575/34, BLOCK NO-32, OF MYLAPORE VILLAGE, DIVISION-113, ZONE-VII

COLOUR INDEX:-	
PROPOSED	<input checked="" type="checkbox"/>
BOUNDARY	<input checked="" type="checkbox"/>
ROAD	<input checked="" type="checkbox"/>

OWNER:-  
 LICENSED SURVEYOR  
 E.P. K. SELVAM,  
 B.E.(CIVIL) AMB, C.E.(S.I.) CIV,  
 CHATELIER'S COLLEGE APPLIED ARTS,  
 CLASSICAL SURVEYOR,  
 100, P. S. ROAD,  
 LIC. NO. 1244 (113) BLOCK,  
 MYLAPORE VILLAGE, CHENNAI-600 037,  
 (NEAR P. S. R. N. SCHOOL)  
 PHONE: 55400  
 CELL NO. 994128050

SCALE:- 1" = 8'0" (1:100)